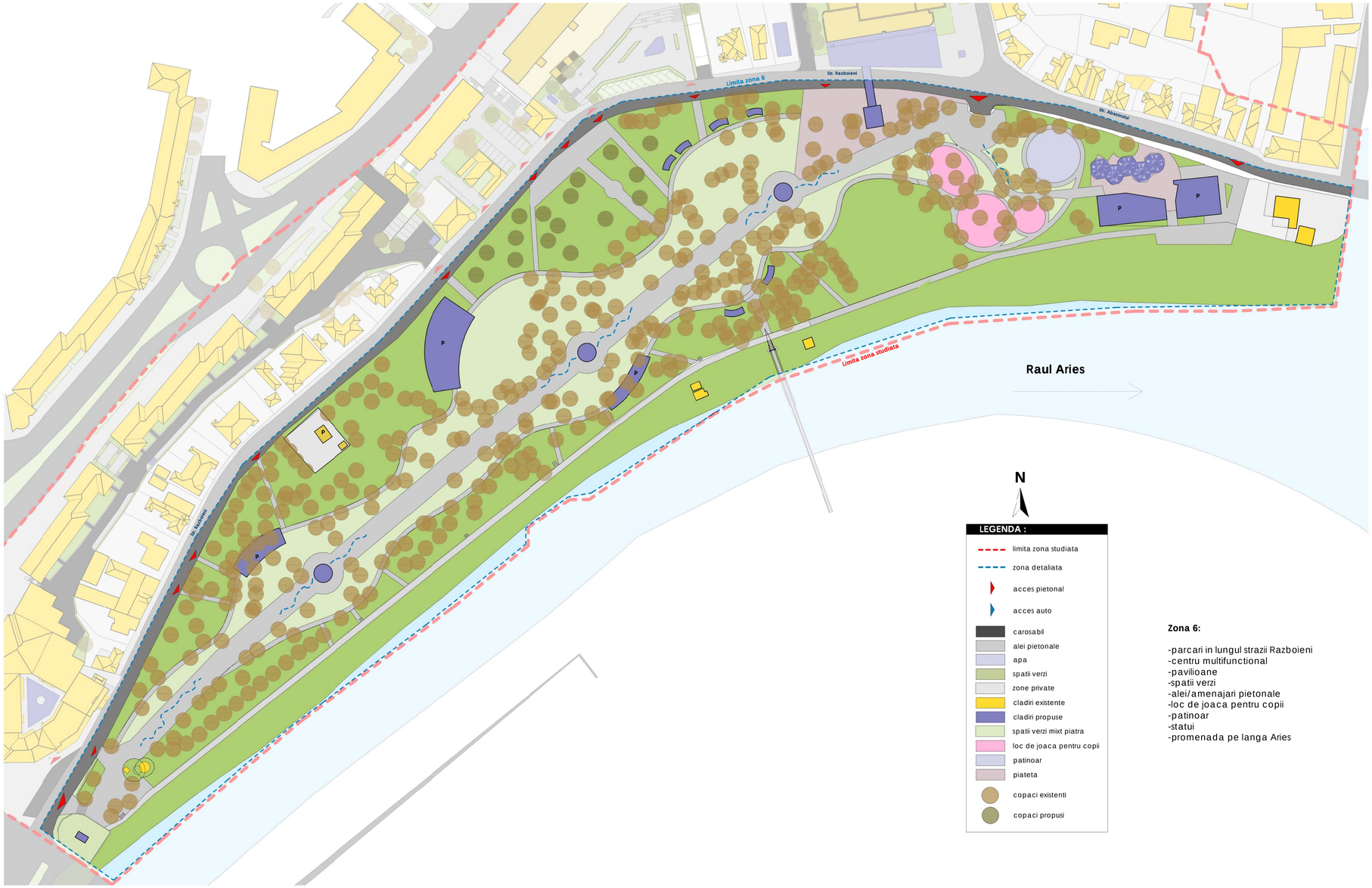

Zona 6:

-parcari in lungul strazii Razboieni
-centru multifunctional
-pavilioane
-spatii verzi
-alei/amenajari pietonale
-loc de joaca pentru copii
-patinoar
-statui
-promenada pe langa Aries

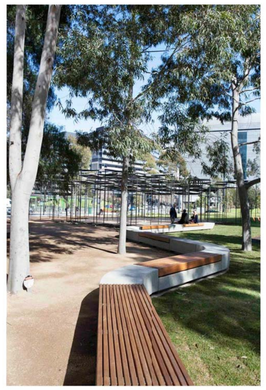

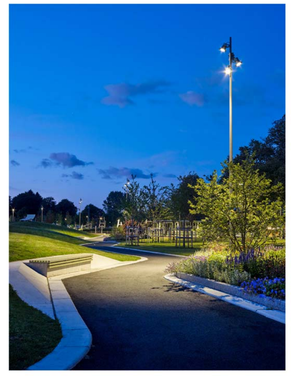

Proiectant:
sc URBA srl
Adresa: Str. Prof. Tudor Cosma, 9/20
Str. Prof. Tudor Cosma, 9/20
Cluj-Napoca, 400117, Romania
T: 0040-0742.774.048
E: arh.adriana.bucsa@gmail.com

Pt. informare:
sc LINIE PUNCT srl
Adresa: Str. Ion Ionescu de la Brad, nr. 2
Intrarea B, nr. 2, et.5, ap.63, Cluj-Napoca, Romania
T: 0040-0757.788.306
E: arh.corina.moldovan@gmail.com

Proiect:
P.U.Z. NUCLEU II TURISM URBAN - Parcul Tineretului, fosta Casa de Cultura, Piata 1 Decembrie 1918

Beneficiar:
Municipiul Turda

Zona 6 - situatia propusa

Sef Proiect	arh. Corina Moldovan	
Proiectat	arh. Ile Bucsa	
Desenat	arh. Ile Bucsa	

Faza:
P.U.Z.

Scara:
1:1000

Nr. pt. proiect:
U05.06.02

Nr. Pt.: **05/18**
Data: **10/18**