

LEGENDA :

- limita zona studiată
- zona detaliată
- ▶ acces pietonal
- ▶ acces auto
- carosabil
- alei pietonale
- apa
- spatii verzi
- zone private
- cladiri existente
- cladiri propuse
- copaci existenti
- copaci propusi

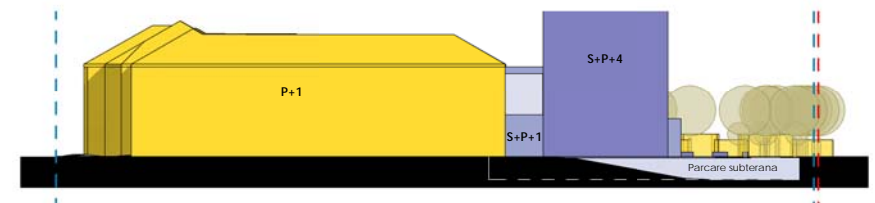

Sectiune A

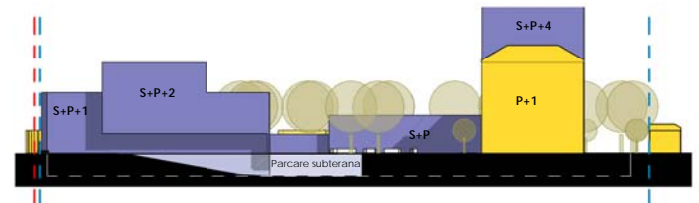

Sectiune B

- Zona 5:**
- 68 Parcare subterane
 - extindere Primarie
 - curte interioara
 - curte pentru evenimente
 - cantina
 - spatii verzi si copaci plantati

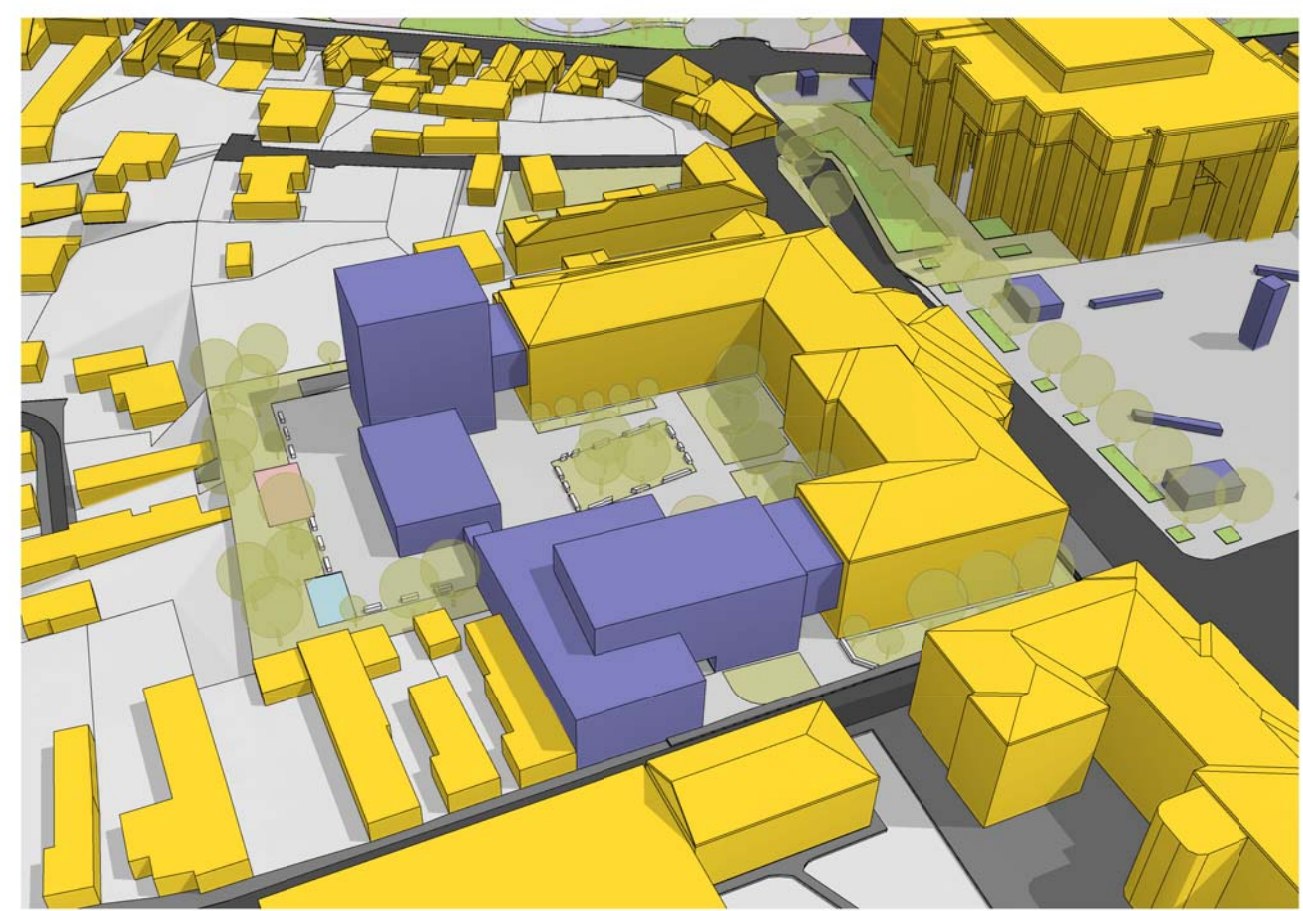
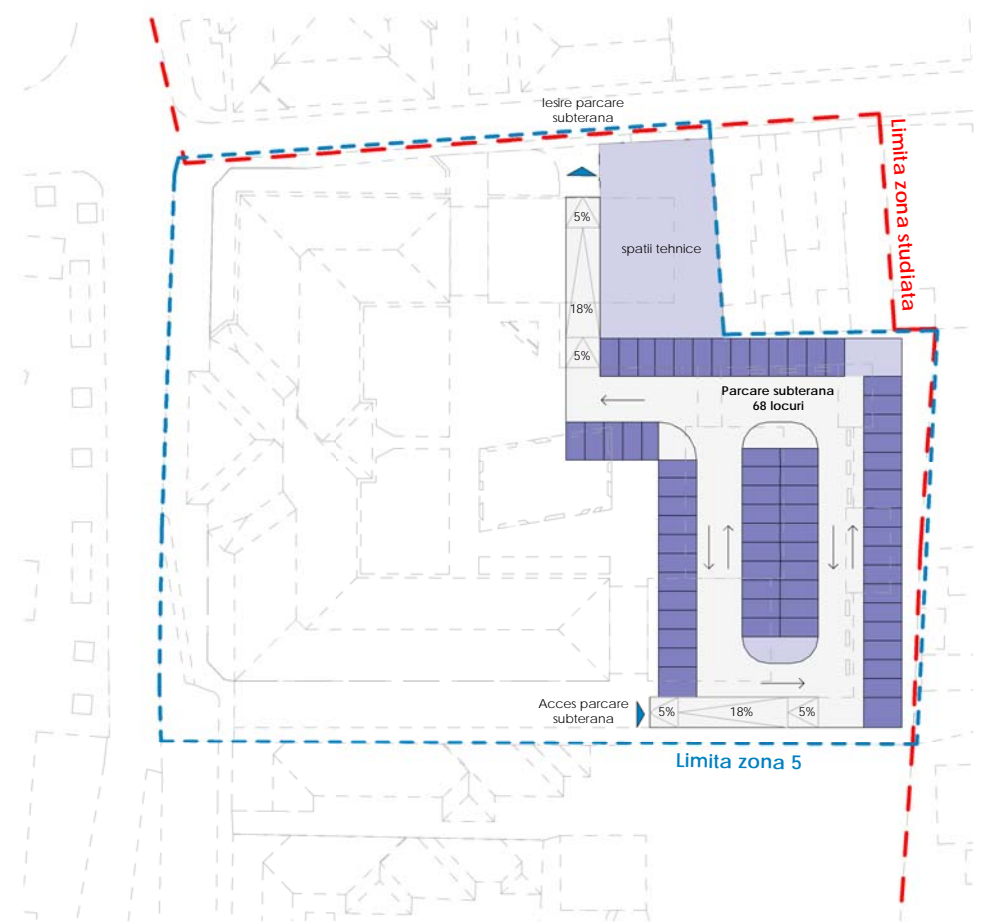

Nr. Pr.: 05/18	Data: 10/18
Pr. general: SC URBA srl Adresa: Str. Prof. Tudor Clotiea, 9/20 Cluj-Napoca, 400317, Romania T 004-0742-774 046 @ urba.architectura@gmail.com	
Pr. de specialitate: SC LINIE PUNCT srl Adresa: str. Al. Vlahuta, bloc Iama B, sc. 2, et. 5, ap. 63, Cluj-Napoca, Romania T 004-0757-796 706 @ arh.corina.moldovan@gmail.com	
Proiect: P.U.Z. NUCLEU II TURISM URBAN - Parcul Tineretului, fosta Casa de Cultura, Piata 1 Decembrie 1918 Beneficiar: Municipiul Turda	
Zona 5 - situatia propusa	
Sef. Proiect	arh. Corina Moldovan
Proiectat	arh. Ilie Bucsa
Desenat	arh. Ilie Bucsa
Faza: P.U.Z.	
Scara: 1:1000	
Nr. plansa: U05.05.02	